Plat Book PP, Page 185

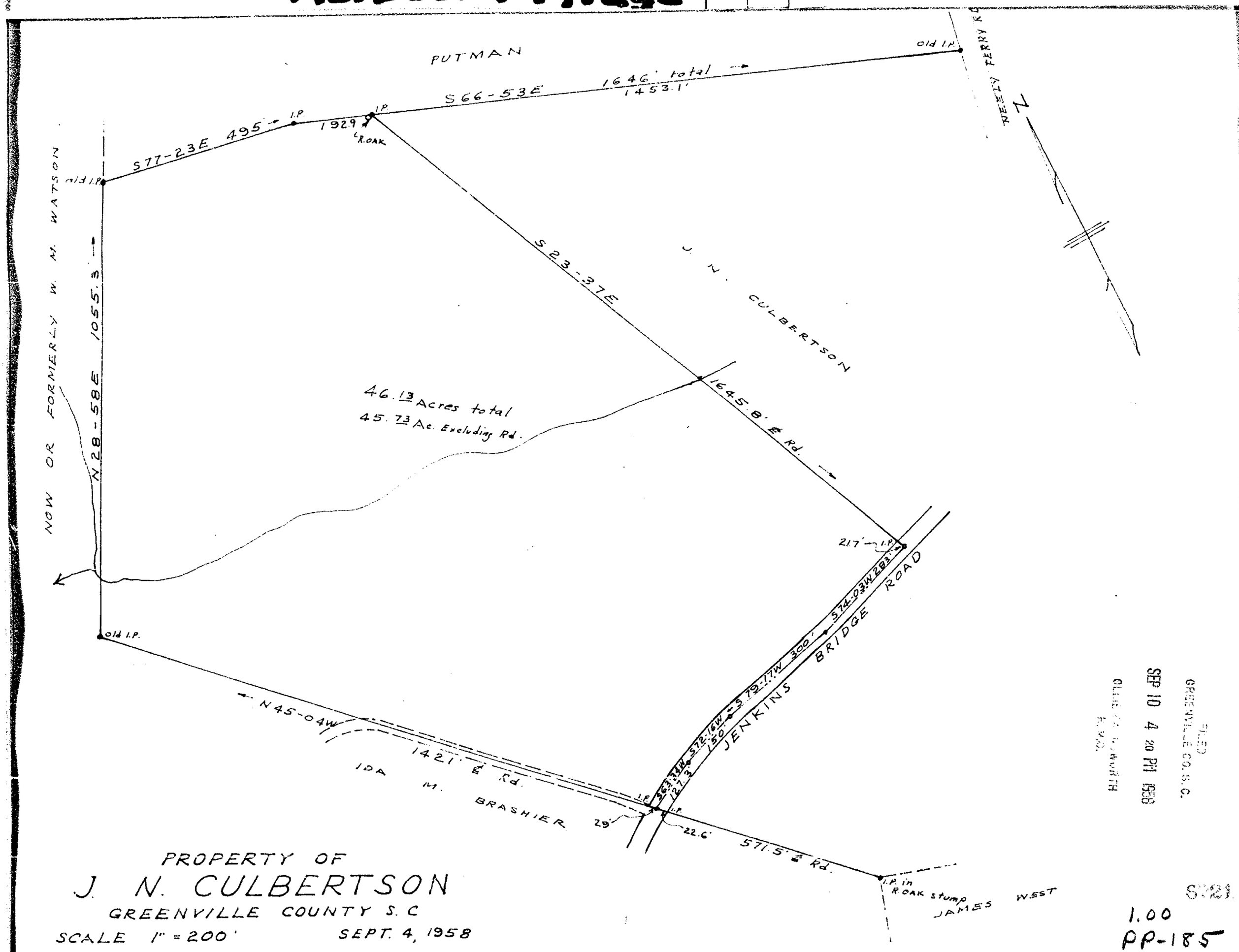

PROPERTY OF
J. N. CULBERTSON
GREENVILLE COUNTY S.C
SCALE 1" = 200' SEPT. 4, 1958

FILED
GREENVILLE CO. S.C.
SEP 10 4 20 PM 1958
OLLIE FARNSWORTH
R.M.C.

6721
1.00
PP-185

C.O. Riddle - Reg. L.S. No 1347

Field book C-58

6721 Filed This 10 day of Sept 1958
and Recorded in Vol. P.P. Page 185 at ..... M
Ollie Farnsworth
Register Mesne Conveyance Greenville County, S.C